

Parcel Identification Numbers:

210709.005B
210709.009A
210709.010B
210709.006D

TL82.0101

ATTACH 7

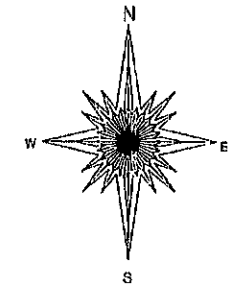

GRAPHICAL SCALE: 1" = 10'

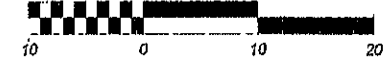

Basis of Bearings: Deed Book O-13 Page 770 R O
Occupation, As Shown
Source Documents As Shown

Water Street (RW Varies)

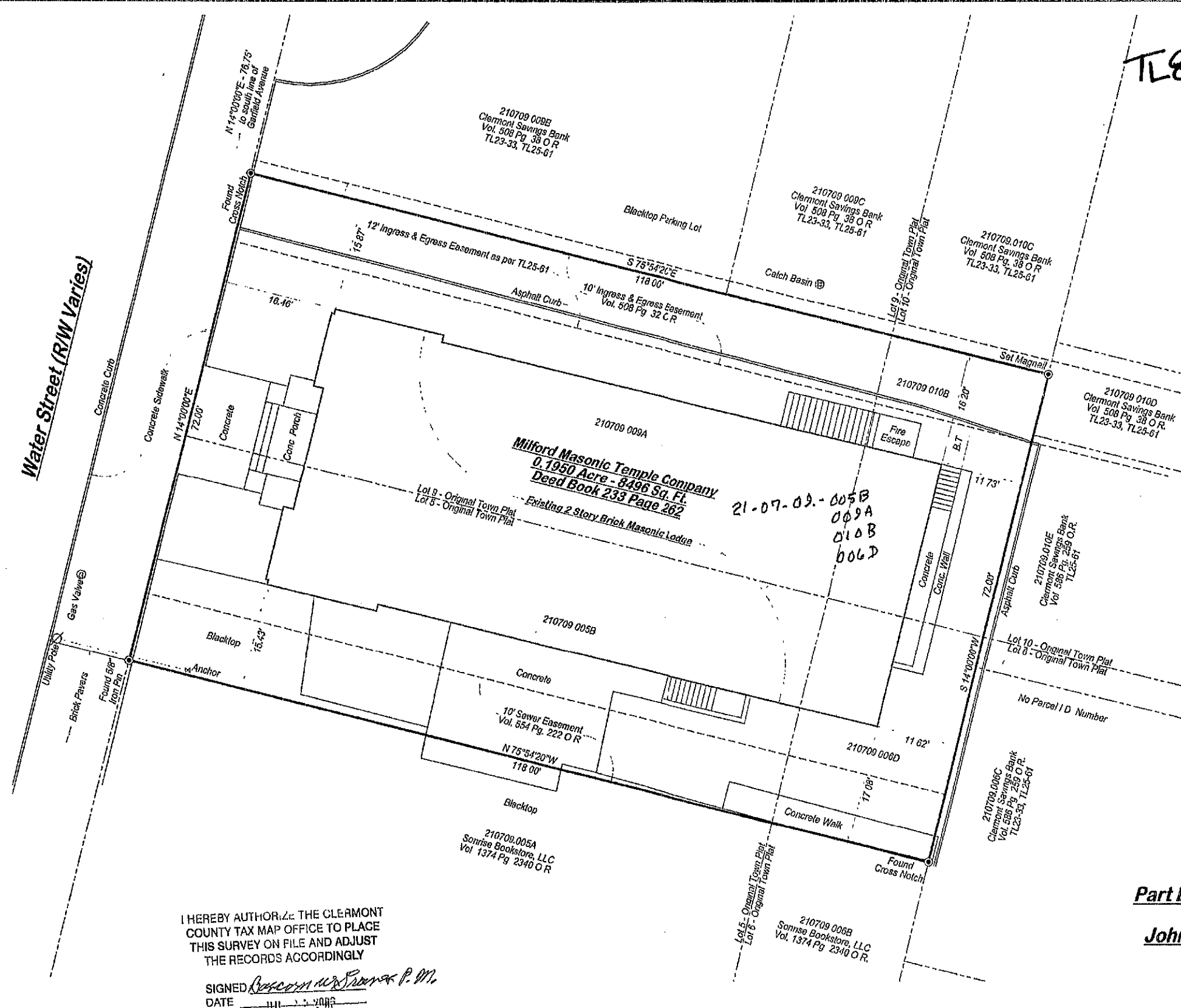

CLOSURE/SURVEY
ACCEPTABLE
CLEMONT COUNTY TAX
MAP OFFICE

I HEREBY AUTHORIZE THE CLEMONT
COUNTY TAX MAP OFFICE TO PLACE
THIS SURVEY ON FILE AND ADJUST
THE RECORDS ACCORDINGLY

SIGNED *Gary P. Nichols*
DATE JUL 13 2006

Plat of Survey
All of Lot 2
Kugler Townsend Estate
Plat Book B Page 41 R.O.
Part Lots 5, 6, 9, 10 - Original Town of Milford
Deed Book O-13 Page 770 R.O.
John Nancarrow Military Survey No. 1748
Village of Milford
Miami Township
Clermont County, Ohio

Gary P. Nichols
GARY P. NICHOLS
REGISTERED SURVEYOR NO. 6657

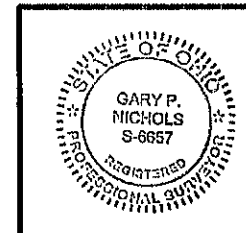

Nichols
SURVEYING

Gary P. Nichols, P.S.
P.O. Box 306
650 Kilgore Street
Batavia, Ohio 45103
(613)-732-0577